Multiple occupancy dwelling with local hot potable water preparation

Installation: loop through

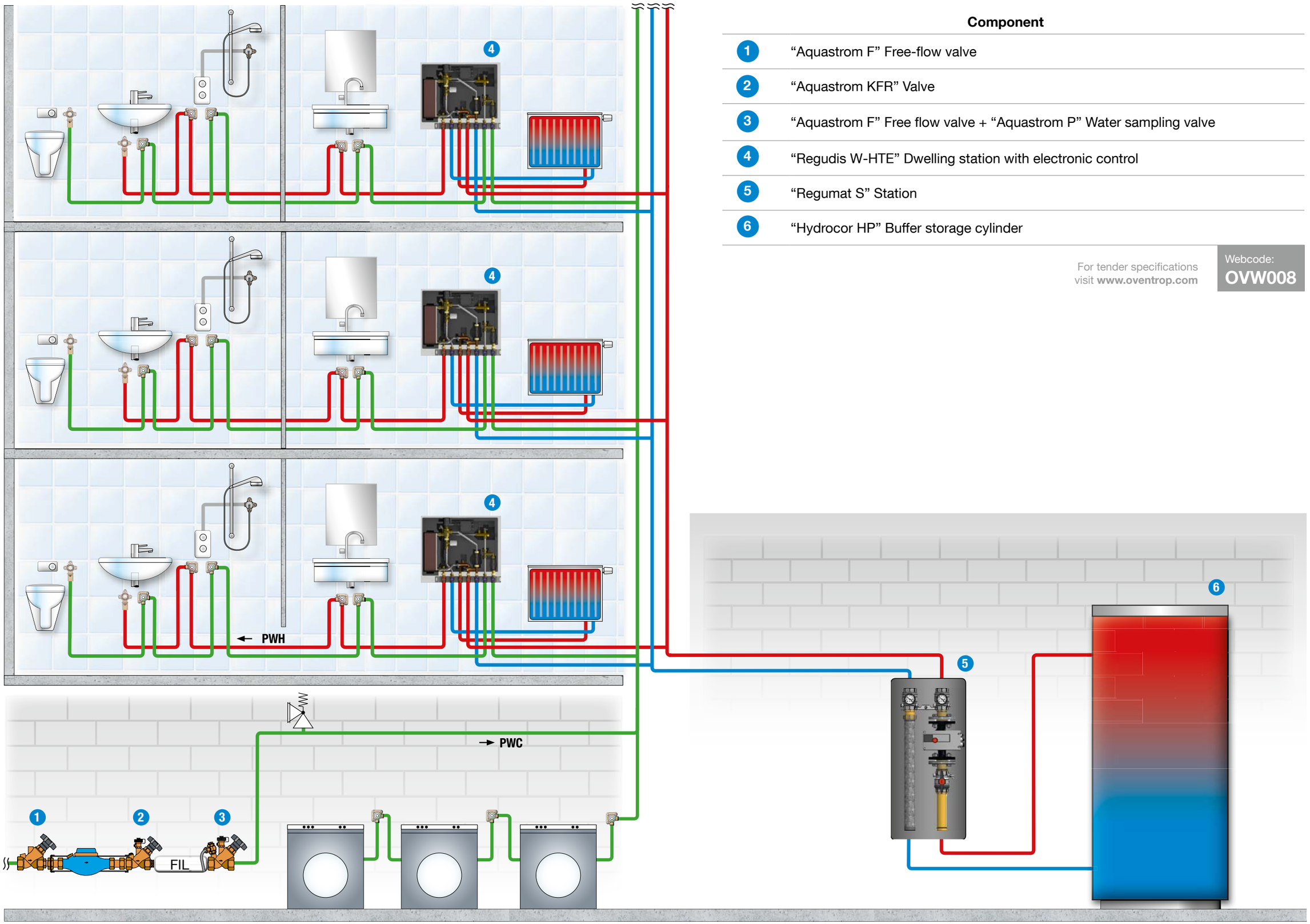

	Component
1	“Aquastrom F” Free-flow valve
2	“Aquastrom KFR” Valve
3	“Aquastrom F” Free flow valve + “Aquastrom P” Water sampling valve
4	“Regudis W-HTE” Dwelling station with electronic control
5	“Regumat S” Station
6	“Hydrocor HP” Buffer storage cylinder

For tender specifications visit **www.oventrop.com**

Webcode: **OVW008**